



Name: _____

Date: _____

I can identify active sentences.

LessonID: 275

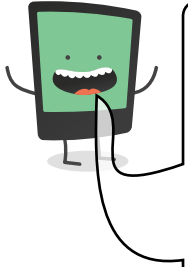

To identify active sentences we need to understand these terms:

- verb - the state or action taking place
- agent - the person or thing that is **doing** the verb
- subject - the person or thing the sentence is about. The subject comes before the verb

Find these word classes in each sentence below.
If the **subject is also the agent**, the sentence is active.

	Verb	Agent	Subject	Active? (Tick)
Sally threw the ball.	threw	Sally	Sally	✓
The children were soaked by the rain.	
The heatwave stopped sports day.	
Tomorrow, the school will be visited by the Queen.	
Foxes live in dens underground.	
The laundry was hung on the line by Ben.	
The faulty radio was returned to the shop.	Hint: Does it tell us who did the verb?	