

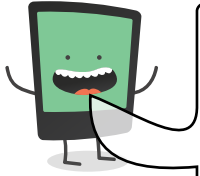

Name: _____ Date: _____

I understand what a passive sentence is.

LessonID: 276



In passive sentences - also known as the passive voice - the **subject is not the agent** (it's not *doing* the verb). The verb will also include a form of the verb 'to be'. Very often (but not always), passive sentences include the word 'by'. Fill in the spaces in the table below for each of these passive sentences.

	Verb (with 'to be' verb)	Agent (if known)	Subject	'by' word included?
The ball was thrown by Sally.	
Mice are eaten by cats.	
The rubbish was placed in the bin.	
Your money will be collected on Thursday.	

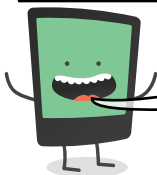

Tick one box in each row to show whether the sentence is written in the **active voice** or the **passive voice**.

Sentence	Active	Passive
Sally was given £10 for her birthday.		
The children collected the footballs from the field.		
Regrettably, the rain caused widespread flooding.		
Ben was given extra homework by his teacher.		