



Name: \_\_\_\_\_

Date: \_\_\_\_\_

I understand how apostrophes are used to show plural possession.

LessonID: 300



Apostrophes for possession always go **after** the owner of the item. This rule still applies even when more than one owner exists. This is known as plural possession. For each sentence below, work out who owns what. The first has been done for you.

These are the dogs' kennels.

The ..... belong to the .....

The pens' lids have gone missing.

The ..... belong to the .....

The teachers' cakes had run out!

The ..... belong to the .....

The pets' food was very expensive.

The ..... belongs to the .....

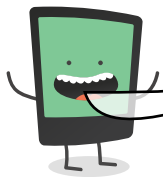

For each prompt below, write your own sentence that correctly uses apostrophes to show possession. Be careful where you place the apostrophe so as to maintain the meaning of the prompt.

The chains of the swings had become twisted.

.....

The players of the teams declared it a draw.

.....

The leaves of the trees were turning brown.

.....

The petals of the plants were falling to the ground.

.....